

PLAT OF SURVEY

For: Mr. Walter Zeczycki

Location: Lot 34 and Lot 35 Booth Lake Heights in the East one-half of the Southwest one-quarter and West one-half of the Southeast one-quarter of Section 13 and the West one-half of the Northeast one-quarter of Section 24, Town 4 North, Range 17 East, Town of Troy, Walworth County, Wisconsin.

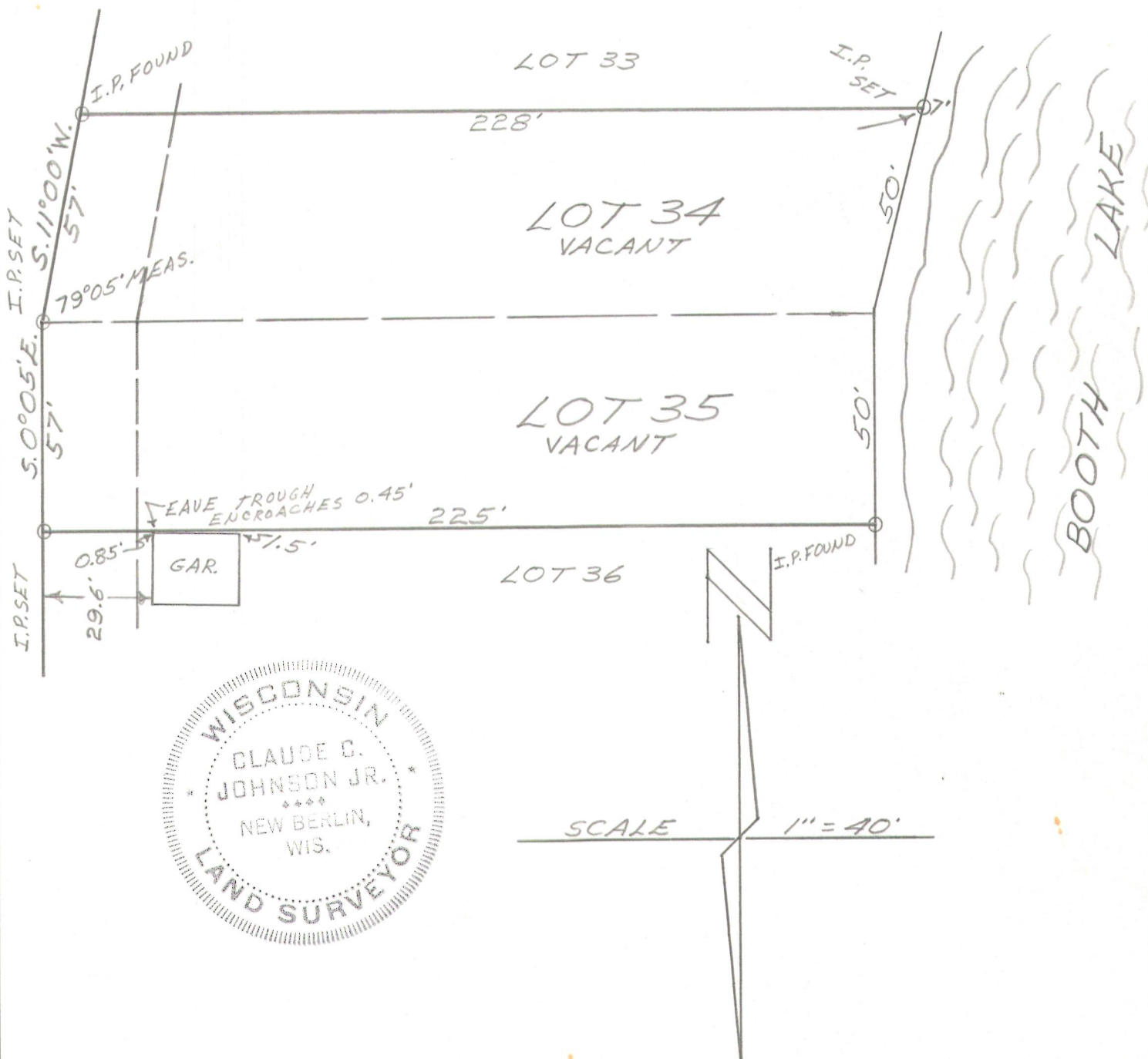

State of Wisconsin)
County of Waukesha) ss.

CERTIFICATE

We, WAUKESHA LAND SURVEYS, INC., certify that we have surveyed the above-described property and the above plat is true representation thereof and correctly shows the exterior boundary lines and location of existing buildings and other improvements and roads, and other apparent easements.

Dated this 6th day of August, 1968.

Claude C. Johnson, Jr.
Claude C. Johnson, Jr., Land Surveyor.